

SUMMER DANCE PROGRAMS 2022

In addition to FOCUS Dance Center's ongoing summer classes...
Join us for these amazing SUMMER PROGRAMS!
Industry professionals and FOCUS Faculty will challenge and inspire each dancer –
regardless of their level of ability!

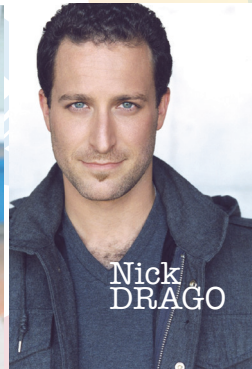

August 1st to 5th, 2022

9:00 AM - 12:30 PM
Aug. 1st, Monday classes start at 8:30 AM

Dance Camp: Ages 5-18 Beginning/Semi-Intermediate Levels
Dance Intensive: Ages 6-18 Intermediate/Advanced Levels

August 1st to 6th, 2022

9:00 AM - 12:30 PM
Aug. 1st, Monday classes start at 8:30 AM

Company Audition Clinic: Ages 6-18 Int./Adv. Pro Levels

ONLY \$395 PER STUDENT!*

*Early Bird and sibling discounts available. NO applicable discounts available on AUDITION Clinics.
Early Bird Registration discount (NOT APPLICABLE TO AUDITION CLINIC) \$50 at completion of paid registration by May 1, 2022. Not to be combined with any other discounts.
After May 1, 2022 Sibling discounts: First child full tuition – Additional siblings- \$25 discount per child.

SAVE \$50* ...REGISTER BY MAY 1 TO TAKE ADVANTAGE OF EARLY BIRD DISCOUNT*!



Conveniently located in
Woodbridge Village Shopping Center
4746 Barranca Parkway in Irvine

Call 949.737.5151 or email connect@focusdance.com
for additional information

Minimum number of participants required: 10.
Sibling Discounts: First Child Full Tuition – Additional siblings- \$25. Discount per child.



FOCUS Dance Center 2022 Summer Programs Registration Form

Dancer's Name: _____ Age: At 1/1/2023 Birthdate: _____

Parent's Name: _____

Address: _____

City: _____ Zip Code: _____

Parent's Cell Phone: _____ Parent Home Phone: _____

Email (PLEASE PRINT CLEARLY): _____

Dance Level: _____ Beginner _____ Intermediate _____ Advanced _____ Not Sure
Dancers will be assessed on the first day of classes and will be placed in the appropriate level.

Please select your program:

Dance Camp: Ages 5 - 18 Beginning/Semi-Intermediate Levels **\$395**
Monday* through Friday 9:00 AM to 12:30 PM (3 rotations include Choreography/FOCUS Instructor)
*Monday, 8/1/22 classes start 8:30 AM

Dance Intensive: Ages 6 - 18 Intermediate/Advanced Levels **\$395**
Monday* through Friday 9:00 AM to 12:30 PM (3 rotations include Choreography/FOCUS Instructor)
*Monday, 8/1/22 classes start 8:30 AM

FOCUS Company Audition Clinic: Ages 6 - 18 Int./Adv. Pro Levels **\$395**
Monday* through Saturday 9:00 AM to 12:30 PM (3 rotations include Choreography/Guest & FOCUS Instructor)
*Monday, 8/1/22 classes start 8:30 AM. *Auditions on Saturday, 8/6/22, TBA.*
Please indicate which genre(s) you'll be auditioning for: Jazz/Contemporary Hip Hop Tap

Sibling Discounts: First Child Full Tuition – Additional siblings- \$25 Discount per child per session.

TOTAL COST: \$ 395 - Applicable Discount \$ _____ = \$ _____ TOTAL DUE

Type of discount applied: Early Bird (by 5/1) Sibling Discount

I understand that there are **NO REFUNDS.** _____
Parent/Guardian Signature Date

OFFICE USE ONLY

Total Paid: \$ _____ Paid by: _____ Cash _____ CC _____ Check # _____

Date: _____ Received by: _____ DW Account #: _____